

Jun 26, 2007 - 12:14pm
 G:\UCB_BotSurv_RFS\6-WIP\DWGS\RFS_S_MASTER.dwg

REV	DESCRIPTION OF REVISION	BY	DATE

0 0.5" 1.0"
 IF THIS BAR DOES NOT MEASURE 1"
 THEN DRAWING IS NOT TO SCALE



1333 Broadway, Suite 800
 OAKLAND, CA 94612
 Tel: (510) 893-3600
 Fax: (510) 874-3268

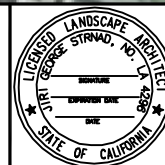

DESIGNED
 GS
 DRAWN
 MC
 CHECKED
 CS
 PEER REVIEWED
 EJK
 PROJECT MANAGER
 CS
 DATE
 06/25/2007

RICHMOND FIELD STATION

BIG & NORTHWEST MEADOWS'
 SENSITIVE PLANTS

REVISION

A

PROJECT 17325753

DRAWING

S-1



LEGEND:

— STUDY AREA BOUNDARY

SENSITIVE PLANT LEGEND:

- CO— suncups (EBCNPS: C)
(Carnissonia ovata)
- CD— dense sedge (EBCNPS: A2)
(Carex densa)
- CS— small-bract sedge (EBCNPS: B)
(Carex subbracteata)
- CT— foothill sedge (EBCNPS: C)
(Carex tumulicola)
- CM— false pimpinell (EBCNPS: A1)
(Centunculus minimus)
- CQ— Oregon timwort (EBCNPS: B)
(Cicendia quadrangulans)
- DC— California oatgrass (EBCNPS: C)
(Danthonia californica)
- DE— coast spikeweed (EBCNPS: A2)
(Deinandra corymbosa ssp. corymbosa)
- DD— California ponyfoot (EBCNPS: A1)
(Dichondra donnelliana)
- EH— Hansen's wildrye (EBCNPS: A2)
(Elymus hansenii)
- EM— big squirreltail (EBCNPS: C)
(Elymus multisetus)
- EA— coastal eryngo, coyote thistle (EBCNPS: A2)
(Eryngium armatum)
- ET— slender wheatgrass (EBCNPS: B)
(Elymus trachycaulus ssp. trachycaulus)
- GH— hairy gumplant (EBCNPS: C)
(Grindelia hirsutula var. hirsutula)
- HC— hayfield tarweed (EBCNPS: B)
(Hemizonia congesta)
- HU— foxtail barley (EBCNPS: A2)
(Hordeum jubatum)
- JB— clustered toadrush (EBCNPS: C)
(Juncus bufonius var. congestus)
- JP— brown-headed rush (EBCNPS: B)/spreading brown-headed rush (EBCNPS: B)
(Juncus phaeocephalus var. phaeocephalus & J. p. var. paniculatus)
- NP— purple needlegrass (EBCNPS: C)
(Nassella pulchra)
- RS— willow-leaved dock (EBCNPS: B)
(Rumex salicifolius var. salicifolius)
- SR— ladies-tresses (EBCNPS: A1)
(Spiranthes romanzoffiana)
- SA— ajuga hedge nettle (EBCNPS: A2)
(Stachys ajugoides ssp. ajugoides)
- TH— wild hyacinth, white brodiaea (EBCNPS: C)
(Trilelia hyacinthina)

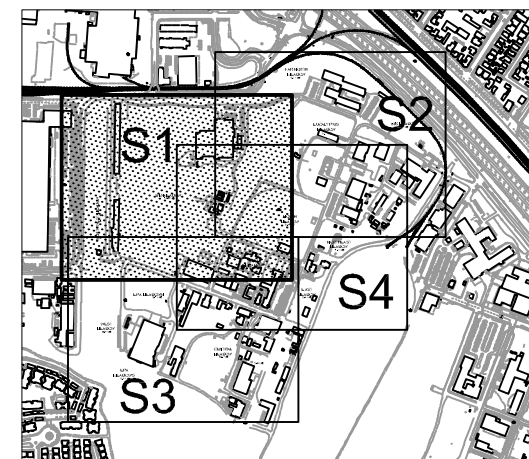
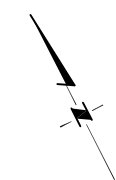

KEY PLAN

Jun 26, 2007 - 12:14pm
 G:\UCB_BotSurv_RFS\6-WIP\DWGS\RFS_S_MASTER.dwg



LEGEND:

— STUDY AREA BOUNDARY

SENSITIVE PLANT LEGEND:

- CO— suncups (EBCNPS: C)
(Camissonia ovata)
- CD— dense sedge (EBCNPS: A2)
(Carex densa)
- CS— small-bract sedge (EBCNPS: B)
(Carex subbracteata)
- CT— foothill sedge (EBCNPS: C)
(Carex tumulicola)
- CM— false pimpernel (EBCNPS: A1)
(Centunculus minimus)
- CQ— Oregon timwort (EBCNPS: B)
(Cicendia quadrangularis)
- DC— California oatgrass (EBCNPS: C)
(Danthonia californica)
- DE— coast spikeweed (EBCNPS: A2)
(Deinandra corymbosa spp. corymbosa)
- DD— California ponyfoot (EBCNPS: A1)
(Dichondra donnelliana)
- EH— Hansen's wildrye (EBCNPS: A2)
(Elymus hansenii)
- EM— big squirreltail (EBCNPS: C)
(Elymus multisetus)
- EA— coastal eryngo, coyote thistle (EBCNPS: A2)
(Eryngium armatum)
- ET— slender wheatgrass (EBCNPS: B)
(Elymus trachycaulus ssp. trachycaulus)
- GH— hairy gumplant (EBCNPS: C)
(Grindelia hirsutula var. hirsutula)
- HC— hayfield tarweed (EBCNPS: B)
(Hemizonia congesta)
- HJ— foxtail barley (EBCNPS: A2)
(Hordeum jubatum)
- JB— clustered toadrush (EBCNPS: C)
(Juncus bufonius var. congestus)
- JP— brown-headed rush (EBCNPS: B)/spreading brown-headed rush (EBCNPS: B)
(Juncus phaeocephalus var. phaeocephalus & J. p. var. paniculatus)
- NP— purple needlegrass (EBCNPS: C)
(Nassella pulchra)
- RS— willow-leaved dock (EBCNPS: B)
(Rumex salicifolius var. salicifolius)
- SR— ladies-tresses (EBCNPS: A1)
(Spiranthes romanzoffiana)
- SA— ajuga hedge nettle (EBCNPS: A2)
(Stachys ajugoides ssp. ajugoides)
- TH— wild hyacinth, white brodiaea (EBCNPS: C)
(Triteleia hyacinthina)



KEY PLAN

REV	DESCRIPTION OF REVISION	BY	DATE

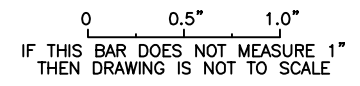

1333 Broadway, Suite 800
 OAKLAND, CA 94612
 Tel: (510) 893-3600
 Fax: (510) 874-3268



DESIGNED	GS
DRAWN	IMC
CHECKED	CS
PEER REVIEWED	EJK
PROJECT MANAGER	CS
DATE	06/25/2007

RICHMOND FIELD STATION
 EUCALYPTUS, FAR NORTH & 580
 MEADOWS'
 SENSITIVE PLANTS

REVISION	A
PROJECT	17325753
DRAWING	S-2

Jun 26, 2007 - 12:10pm
 G:\UCB_BotSurv_RFS\6-WIP\DWGS\RFS_S_MASTER.dwg



LEGEND:

— STUDY AREA BOUNDARY

SENSITIVE PLANT LEGEND:

- CO— suncups (EBCNPS: C)
(Camissonia ovata)
- CD— dense sedge (EBCNPS: A2)
(Carex densa)
- CS— small-bract sedge (EBCNPS: B)
(Carex subbracteata)
- CT— foothill sedge (EBCNPS: C)
(Carex tumulicola)
- CM— false pimpemel (EBCNPS: A1)
(Centunculus minimus)
- CQ— Oregon timwort (EBCNPS: B)
(Cicendia quadrangularis)
- DC— California oatgrass (EBCNPS: C)
(Danthonia californica)
- DE— coast spikeweed (EBCNPS: A2)
(Deinandra corymbosa spp. corymbosa)
- DD— California ponysoot (EBCNPS: A1)
(Dichondra donnelliana)
- EH— Hansen's wildrye (EBCNPS: A2)
(Elymus hansenii)
- EM— big squirreltail (EBCNPS: C)
(Elymus multisetus)
- EA— coastal eryngo, coyote thistle (EBCNPS: A2)
(Eryngium armatum)
- ET— slender wheatgrass (EBCNPS: B)
(Elymus trachycaulus ssp. trachycaulus)
- GH— hairy gumplant (EBCNPS: C)
(Grindelia hirsutula var. hirsutula)
- HC— hayfield tarweed (EBCNPS: B)
(Hemizonia congesta)
- HJ— foxtail barley (EBCNPS: A2)
(Hordeum jubatum)
- JB— clustered toadrush (EBCNPS: C)
(Juncus bufonius var. congestus)
- JP— brown-headed rush (EBCNPS: B)/spreading brown-headed rush (EBCNPS: B)
(Juncus phaeocephalus var. phaeocephalus & J. p. var. paniculatus)
- NP— purple needlegrass (EBCNPS: C)
(Nassella pulchra)
- RS— willow-leaved dock (EBCNPS: B)
(Rumex salicifolius var. salicifolius)
- SR— ladies-tresses (EBCNPS: A1)
(Spiranthes romanzoffiana)
- SA— ajuga hedge nettle (EBCNPS: A2)
(Stachys ajugoides ssp. ajugoides)
- TH— wild hyacinth, white brodiaea (EBCNPS: C)
(Triteleia hyacinthina)

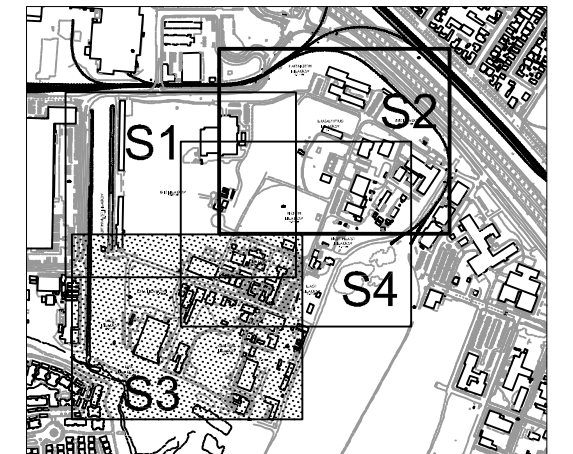
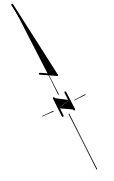

KEY PLAN

REV	DESCRIPTION OF REVISION	BY	DATE

0 0.5" 1.0"
 IF THIS BAR DOES NOT MEASURE 1"
 THEN DRAWING IS NOT TO SCALE



1333 Broadway, Suite 800
 OAKLAND, CA 94612
 Tel: (510) 893-3600
 Fax: (510) 874-3268

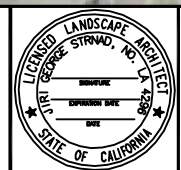

DESIGNED	CS
DRAWN	LMC
CHECKED	CS
PEER REVIEWED	EJK
PROJECT MANAGER	CS
DATE	06/25/2007

RICHMOND FIELD STATION		REVISION	A
WEST, EPA & CENTRAL MEADOWS' SENSITIVE PLANTS		PROJECT	17325753
		DRAWING	S-3



LEGEND:

— STUDY AREA BOUNDARY

SENSITIVE PLANT LEGEND:

- CO— suncups (EBCNPS: C)
(Camissonia ovata)
- CD— dense sedge (EBCNPS: A2)
(Carex densa)
- CS— small-bract sedge (EBCNPS: B)
(Carex subbracteata)
- CT— foothill sedge (EBCNPS: C)
(Carex tumulicola)
- CM— false pimpinell (EBCNPS: A1)
(Centunculus minimus)
- CQ— Oregon timwort (EBCNPS: B)
(Cicendia quadrangularis)
- DC— California oatgrass (EBCNPS: C)
(Danthonia californica)
- DE— coast spikeweed (EBCNPS: A2)
(Deinandra corymbosa ssp. corymbosa)
- DD— California ponyfoot (EBCNPS: A1)
(Dichondra donnelliana)
- EH— Hansen's wildrye (EBCNPS: A2)
(Elymus hansenii)
- EM— big squirreltail (EBCNPS: C)
(Elymus multisetus)
- EA— coastal eryngo, coyote thistle (EBCNPS: A2)
(Eryngium armatum)
- ET— slender wheatgrass (EBCNPS: B)
(Elymus trachycaulus ssp. trachycaulus)
- GH— hairy gumplant (EBCNPS: C)
(Grindelia hirsutula var. hirsutula)
- HC— hayfield tarweed (EBCNPS: B)
(Hemizonia congesta)
- HU— foxtail barley (EBCNPS: A2)
(Hordeum jubatum)
- JB— clustered toadrush (EBCNPS: C)
(Juncus bufonius var. congestus)
- JP— brown-headed rush (EBCNPS: B)/spreading brown-headed rush (EBCNPS: B)
(Juncus phaeocephalus var. phaeocephalus & J. p. var. paniculatus)
- NP— purple needlegrass (EBCNPS: C)
(Nassella pulchra)
- RS— willow-leaved dock (EBCNPS: B)
(Rumex salicifolius var. salicifolius)
- SR— ladies-tresses (EBCNPS: A1)
(Spiranthes romanzoffiana)
- SA— ajuga hedge nettle (EBCNPS: A2)
(Stachys ajugoides ssp. ajugoides)
- TH— wild hyacinth, white brodiaea (EBCNPS: C)
(Triteleia hyacinthina)

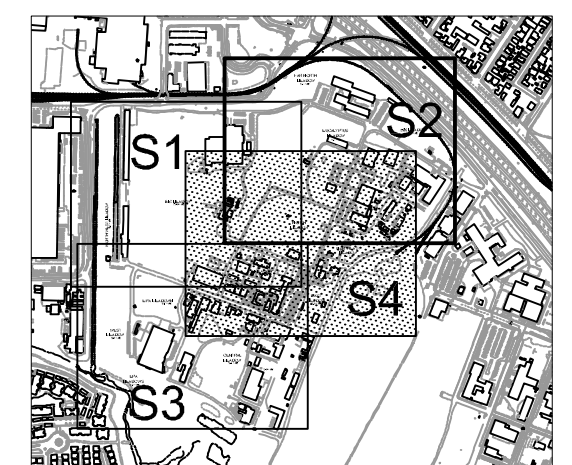

KEY PLAN

Jun 26, 2007 - 12:10pm
 G:\UCB_BotSurv_RFS\6-WIP\DWGS\RFS_S_MASTER.dwg

REV	DESCRIPTION OF REVISION	BY	DATE

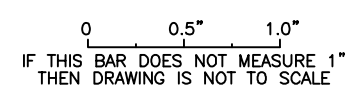

1333 Broadway, Suite 800
 OAKLAND, CA 94612
 Tel: (510) 893-3600
 Fax: (510) 874-3268

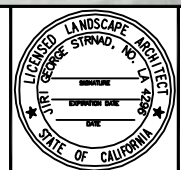

DESIGNED	CS
DRAWN	LMC
CHECKED	CS
PEER REVIEWED	EJK
PROJECT MANAGER	CS
DATE	06/25/2007

RICHMOND FIELD STATION		REVISION	A
NORTH, EAST, GULL & NORTHEAST MEADOWS' SENSITIVE PLANTS		PROJECT	17325753
		DRAWING	S-4